

COORDINATE LIST EXPRESSED IN FEET

Point	Easting	Northing	Point	Easting	Northing	Point	Easting	Northing
16881	260158.892	392681.064	16921	261192.031	391374.091	16961	259928.489	391284.834
16882	261076.674	391570.138	16922	261325.539	391546.337	16962	260062.867	391301.808
16883	261750.259	391537.423	16923	261328.431	391521.505	16963	260119.850	390960.278
16884	260870.880	391949.237	16924	261300.652	391548.717	16964	260270.981	391026.972
16885	260498.258	390807.584	16925	261279.663	391424.208	16965	260195.478	391329.380
16886	259752.560	391997.148	16926	261259.364	391438.801	16966	260325.486	391367.376
16887	261219.978	391396.676	16927	261276.770	391449.040	16967	260410.444	391098.592
16888	261177.942	391447.558	16928	261227.851	391520.876	16968	260566.650	391133.894
16889	261209.255	391751.927	16929	261197.887	391457.193	16969	260451.662	391415.383
16890	261170.365	391698.602	16930	261189.320	391457.924	16970	260573.650	391473.209
16891	260455.842	391041.742	16931	261076.448	391290.508	16971	260723.801	391184.108
16892	260444.078	391106.685	16932	261271.840	391035.516	16972	261731.624	391502.029
16893	260371.865	391009.211	16933	261136.139	390943.441	16973	261723.987	391567.586
16894	260336.810	391065.132	16934	260954.395	391217.257	16974	260888.071	391904.483
16895	259608.167	390880.444	16935	260827.094	391154.937	16975	260872.394	391909.266
16896	259653.843	390926.690	16936	261002.346	390845.650	16976	261774.298	391505.452
16897	260873.340	391884.284	16937	260858.892	390755.929	16977	261360.438	392190.649
16898	260895.681	391980.620	16938	260724.434	391113.991	16980	261203.498	391522.954
16899	261147.929	392299.825	16939	260620.526	391080.298	16981	260023.493	390535.615
16900	260907.810	391971.775	16940	260642.467	391004.218			
16901	261157.347	392287.538	16941	260630.986	390921.043			
16902	261308.343	392215.502	16942	260696.095	390678.307			
16903	261038.992	391876.102	16943	260477.602	390597.571			
16904	261150.233	391794.972	16944	260362.153	391003.190			
16905	261443.780	392123.291	16945	260170.959	390908.801			
16906	261569.300	392020.486	16946	260240.874	390533.413			
16907	261249.454	391714.263	16947	260077.316	390504.470			
16908	261301.600	391564.379	16948	260034.304	390865.699			
16909	261693.251	391911.734	16949	259893.291	390839.672			
16910	261806.739	391793.045	16950	259911.215	390500.612			
16911	261490.558	391540.392	16951	259745.316	390506.246			
16912	261784.813	391557.573	16952	259750.039	390831.151			
16913	261938.040	391651.966	16953	259606.782	390840.297			
16914	262082.436	391534.048	16954	259579.880	390489.209			
16915	261869.655	391395.071	16955	259564.781	390488.492			
16916	261700.889	391288.861	16956	259592.011	390843.852			
16917	261535.774	391479.213	16957	259603.037	390840.775			
16918	261338.805	391456.267	16958	259636.275	390908.903			
16919	261556.770	391205.263	16959	259651.547	390901.796			
16920	261411.296	391123.748	16960	259960.197	390916.922			

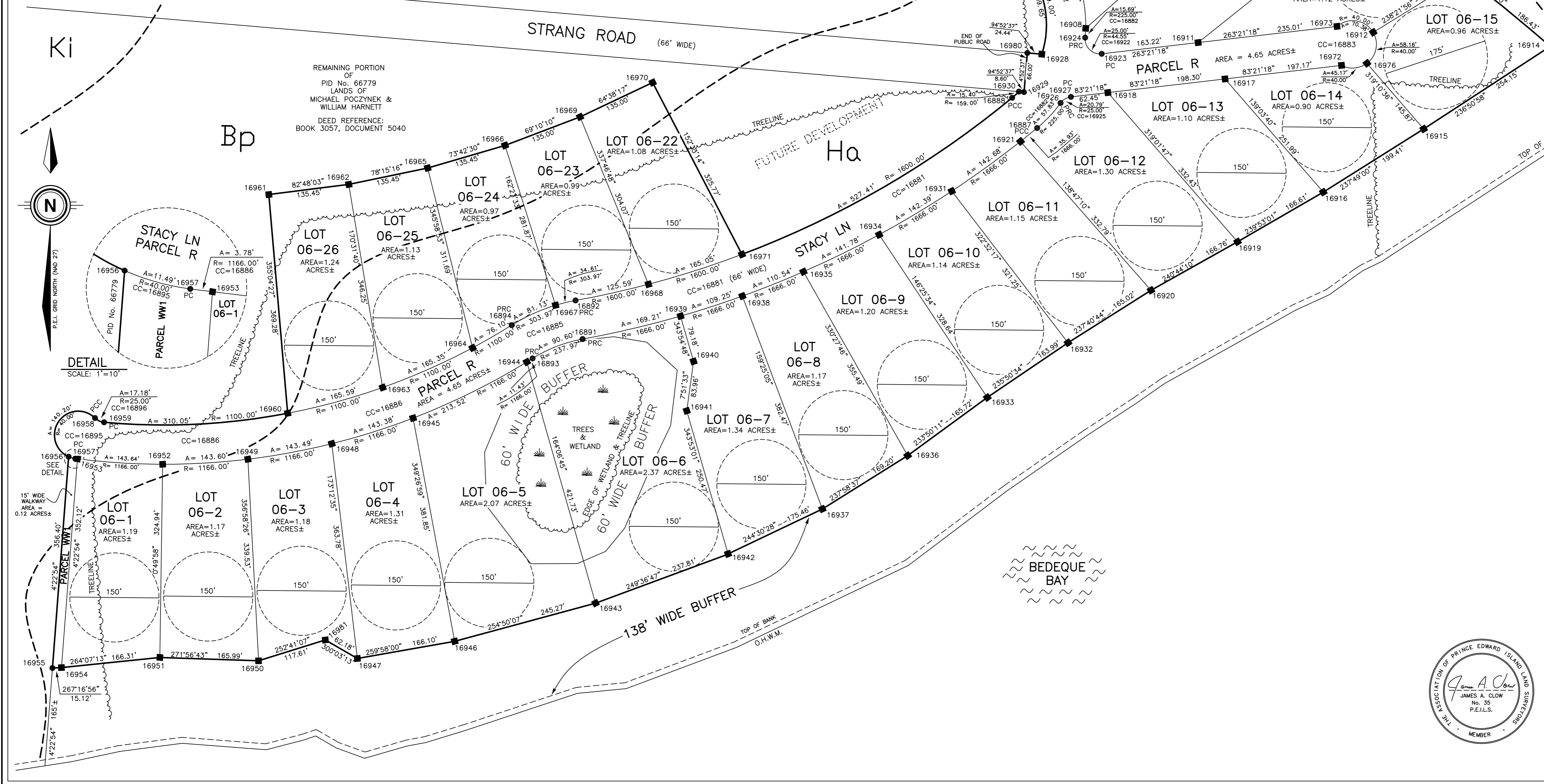
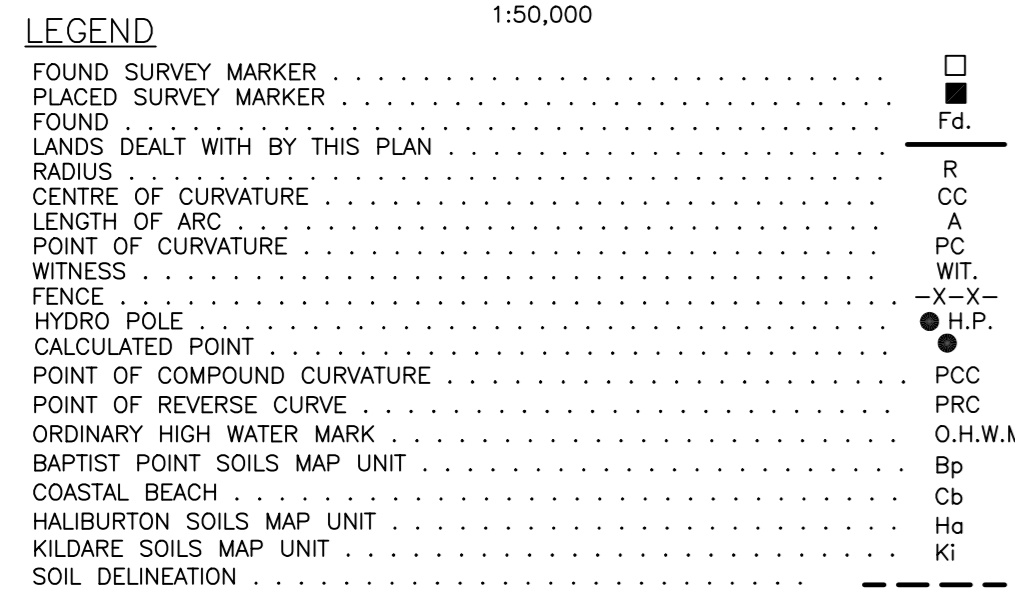

LOCUS SURVEYS LTD.
16 PARK ROAD
P.O. BOX 35
KENSINGTON, P.E.I.
C0B 1M0
PHONE 902-836-3823
FAX 902-836-5463
TOLL FREE NUMBER 1-888-328-8888

PLAN OF SURVEY SHOWING
LOTS 06-1 to 06-26,
BEING A SUBDIVISION OF LANDS OF
MICHAEL POCZYNEK &
WILLIAM HARNETT

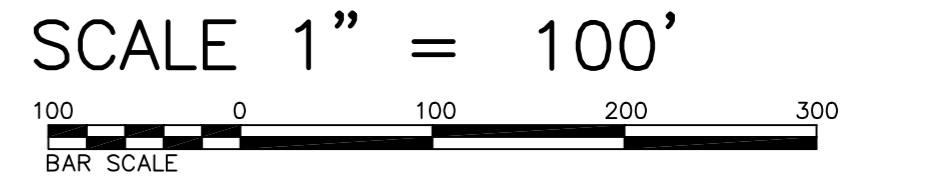

ST. NICHOLAS PRINCE COUNTY LOT 17 P.E.I.
DRAWN BY: N.GALLANT, C.E.T. ORTHO No. 11L 05 1D1
DRAWING No. 06320 P.I.D. No. 66779

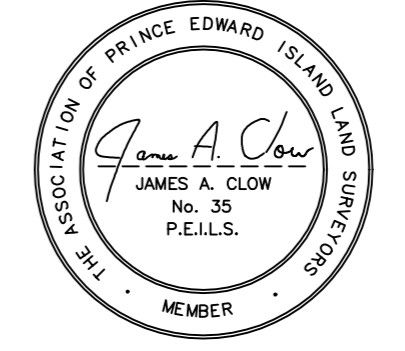

I, JAMES A. CLOW, PRINCE EDWARD ISLAND LAND SURVEYOR, DO HEREBY CERTIFY THAT THIS SURVEY WAS EXECUTED UNDER MY DIRECTION AND SUPERVISION, AND THAT THIS PLAN IS A TRUE AND CORRECT REPRESENTATION OF SAID SURVEY.